

MODULAR EMPLOYABLE SKILLS (MES)

Under Skill Development Initiative Scheme (SDIS)

Directorate General of Employment & Training, Ministry of Labour & Employment, Government of India

ASSESSMENT CONDUCTED BY – GHRP SKILL (INDIA) PVT. LTD.

SECTOR : GARMENT MAKING
MODULE : HAND EMBROIDER(GAR501)

THEORY

Name of the Institute :	
Candidate Name :	Father's Name :
Max. Marks – 50 (Passing Marks – 20)	Time of Examination :
Marks Obtained :	Date of Examination :
Result :	Signature of the Assessor :

Duration – 60Mins.

SECTION - A

(10 X2= 20 Marks)

Put a tick mark (✓) against the correct option .

Q1. The important of hand embroidery is

- (A) Decorative purpose (B) Compulsory (C) used in garment industry (D) Domestic purpose

Q2. The use of basic embroidery is _____

- (A) Essential (B) For stitching purpose (C) For fastening (D) Eyelets

Q3. The embroidery used in Lucknow is _____

- (A) Herring bone (B) Mirror Work (C) Eyelet work (D) Kantha work

Q4. The frame is a must for working different kinds of embroidery stitches _____

- (A) Required (B) Is of no use (C) Used only for Machine embroidery (D) Not required

Q5. Transferring of design is done by _____

- (A) Brown paper (B) Tracing paper (C) Tissue paper (D) Velvet Paper

Q6. Using a thimble for hand embroidery _____

- (A) Is choice (B) Is must (C) To hold needle (D) To hold frame

Q7. The hand needle used for embroidery is _____

- (A) 6 (B) 8 (C) 10 (D) 9

Q8. If we are not looking into our work while doing embroidery our _____

- (A) Eyes will damage (B) Ears will damage (C) Fingers will damage (D) Cloth will damage

Q9. Hemming is done mostly at

- (A) Bottom line (B) Side joining (C) Shoulder joining (D) Cuff joining

Q10. The needle is fixed with the help of

- (A) Pressure foot (B) Needle clamp (C) Needle screw (D) Needle thumb

Q11. _____ thread is commonly suitable for machine embroidery

- (A) Silk (B) Cotton (C) Nylon (D) Linen.

Q12. Rajasthan is famous for _____ work

- (A) Applique (B) Mirror (C) Bead (D) All the above.

Q13. Phulkari means _____.

- (A) Drawn thread work (B) Flower work (C) Leaf work (D) Mirror work

Q14. _____ is a patch work

- (A) Kantha (B) Kasuthi (C) Kathiawar (D) Kutch.

Q15. _____ colour thread is used commonly for chickankari work.

- (A) Black (B) White (C) Red (D) Yellow

Q16. _____ stitch is used to fill letters and monograms.

- (A) Chain (B) Running (C) Satin (D) Fly.

Q.17 _____ stitch is used to finish raw edges of applique.

- (A) Button hole (B) Satin (C) Chain (D) Running

Q.18 Lace work is most commonly done in _____ garments

- (A) Children (B) Women (C) Women and children (D) Men and children.

Q.19 _____ is ornamental knotting

- (A) Macrame (B) Kasuti (C) Patola (D) TambourAns.

Q.20 Bead work is _____.

- (A) Ahir Bharat (B) Moti Bharat (C) Kanbi Bharat (D) Heer Bharat

Q21. _____ is also called shadow work.

- (A) Chikankari (B) Kasuti (C) Phulkari (D) Kashida.

Q22. Muga is a _____ fibre

(A) Silk

(B) Cotton

(C) Nylon

(D) Linen

Q23. _____ is the outer fabric of a garment

(A) Shell fabric

(B) Interlink

(C) Fusing

(D) Second fabric

Q24. _____ is the distance between the upper and the lower surface of the stitch.

(A) Stitch type

(B) Stitch depth

(C) Stitch width

(D) Stitch variation

Q25. _____ means a series of stitches used to join two or more pieces of material together

(A) Quilting

(B) Seam

(C) Stitches

(D) Interlocking

Signature of the Candidate

MODULAR EMPLOYABLE SKILLS (MES)

Under Skill Development Initiative Scheme (SDIS)

Directorate General of Employment & Training, Ministry of Labour & Employment, Government of India

ASSESSMENT CONDUCTED BY – GHRP SKILL (INDIA) PVT. LTD.

SECTOR : GARMENT MAKING

MODULE : HAND EMBROIDER(GAR501)

PRACTICAL

Name of the Institute :	
Candidate Name :	Father's Name :
Max. Marks – 150 (Passing Marks – 90)	Time of Examination :
Marks Obtained :	Date of Examination :
Result :	Signature of the Assessor :

Duration – 02 Hrs.

(20*6 = 120Marks)

Each Question carry 40 Marks.

1. Using a suitable design & few basic stitches make a cushion cover of the size 40 X 40 cms.
2. Select a design for a yoke frock embroiderer by using five different types of stitches.
3. With the given material do any one of the smocking pattern.

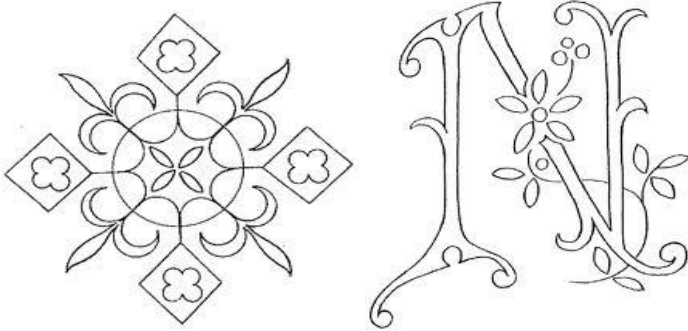

4. Draw a floral design on a cushion Cover and finish it with decorative stitches.
5. Draw a design on a cloth using knot and loop Stitches.
6. Draw a zardoziembroidery on Bed sheet.

Signature of the Candidate

Practical (120 Marks)	Safety (10 Marks)	Cleanness/Quality (10 Marks)	Aptitude (10 Marks)	Total (150 Marks)